

Statement of Information

Single residential property located in the Melbourne metropolitan area

Section 47AF of the Estate Agents Act 1980

Property offered for sale

Address
Including suburb and
postcode

119 Surrey Road North, South Yarra Vic 3141

Indicative selling price

For the meaning of this price see consumer.vic.gov.au/underquoting

Range between \$1,650,000 & \$1,750,000

Median sale price

Median price \$2,155,000 Property Type House Suburb South Yarra

Period - From 01/04/2023 to 30/06/2023 Source REIV

Comparable property sales (*Delete A or B below as applicable)

~~A* These are the three properties sold within two kilometres of the property for sale in the last six months that the estate agent or agent's representative considers to be most comparable to the property for sale.~~

	Address of comparable property	Price	Date of sale
1	32a Cromwell Rd SOUTH YARRA 3141	\$1,760,000	12/08/2023
2			
3			

OR

B* The estate agent or agent's representative reasonably believes that fewer than three comparable properties were sold within two kilometres of the property for sale in the last six months.

This Statement of Information was prepared on: 22/09/2023 12:20

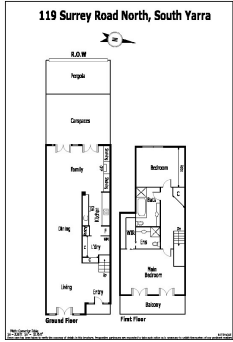

Rooms: 5
Property Type: House (Res)
Land Size: 180 sqm approx
[Agent Comments](#)

Indicative Selling Price
\$1,650,000 - \$1,750,000
Median House Price
June quarter 2023: \$2,155,000

Comparable Properties



32a Cromwell Rd SOUTH YARRA 3141 (REI)

[Agent Comments](#)



Price: \$1,760,000
Method: Auction Sale
Date: 12/08/2023
Property Type: House (Res)

The estate agent or agent's representative reasonably believes that fewer than three comparable properties were sold within two kilometres of the property for sale in the last six months.