

Statement of Information

Single residential property located in the Melbourne metropolitan area

Section 47AF of the Estate Agents Act 1980

Property offered for sale

Address
Including suburb and
postcode

1210/665 Chapel Street, South Yarra Vic 3141

Indicative selling price

For the meaning of this price see consumer.vic.gov.au/underquoting

Range between \$600,000 & \$660,000

Median sale price

Median price \$603,750 Property Type Unit Suburb South Yarra

Period - From 01/10/2023 to 31/12/2023 Source REIV

Comparable property sales (*Delete A or B below as applicable)

A* These are the three properties sold within two kilometres of the property for sale in the last six months that the estate agent or agent's representative considers to be most comparable to the property for sale.

	Address of comparable property	Price	Date of sale
1	602/3 Chapel Mews SOUTH YARRA 3141	\$650,000	18/01/2024
2	2405/1 Almeida Cr SOUTH YARRA 3141	\$632,500	09/11/2023
3	706/1 Almeida Cr SOUTH YARRA 3141	\$620,000	28/12/2023

OR

~~B* The estate agent or agent's representative reasonably believes that fewer than three comparable properties were sold within two kilometres of the property for sale in the last six months.~~

This Statement of Information was prepared on:

21/01/2024 16:35



Property Type: Strata Unit/Flat

Agent Comments

Comparable Properties



602/3 Chapel Mews SOUTH YARRA 3141 (REI) Agent Comments



Price: \$650,000

Method: Sold Before Auction

Date: 18/01/2024

Property Type: Apartment



2405/1 Almeida Cr SOUTH YARRA 3141 (REI) Agent Comments



Price: \$632,500

Method: Private Sale

Date: 09/11/2023

Property Type: Apartment

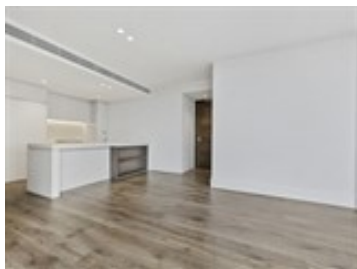

706/1 Almeida Cr SOUTH YARRA 3141 (REI) Agent Comments



Price: \$620,000

Method: Private Sale

Date: 28/12/2023

Property Type: Apartment