

Statement of Information

Single residential property located in the Melbourne metropolitan area

Section 47AF of the Estate Agents Act 1980

Property offered for sale

Address
Including suburb and
postcode

14 Lincoln Street, Richmond Vic 3121

Indicative selling price

For the meaning of this price see consumer.vic.gov.au/underquoting

Range between \$1,200,000 & \$1,320,000

Median sale price

Median price \$1,455,500 Property Type House Suburb Richmond

Period - From 01/10/2022 to 30/09/2023 Source REIV

Comparable property sales (*Delete A or B below as applicable)

A* These are the three properties sold within two kilometres of the property for sale in the last six months that the estate agent or agent's representative considers to be most comparable to the property for sale.

	Address of comparable property	Price	Date of sale
1	82a Somerset St RICHMOND 3121	\$1,420,000	24/07/2023
2	8/12 Glasshouse St RICHMOND 3121	\$1,365,000	25/08/2023
3	11a Laity St RICHMOND 3121	\$1,280,000	02/09/2023

OR

~~B* The estate agent or agent's representative reasonably believes that fewer than three comparable properties were sold within two kilometres of the property for sale in the last six months.~~

This Statement of Information was prepared on:

31/10/2023 16:30

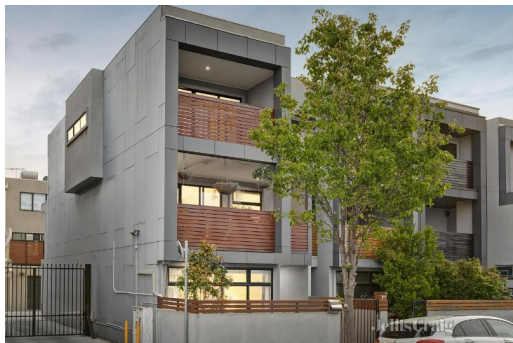

4 4 1

Rooms: 5
Property Type: House
Land Size: 101 sqm approx
Agent Comments

Indicative Selling Price
\$1,200,000 - \$1,320,000
Median House Price
Year ending September 2023: \$1,455,500

Comparable Properties



82a Somerset St RICHMOND 3121 (REI/VG)

Agent Comments

3 2 1

Price: \$1,420,000
Method: Private Sale
Date: 24/07/2023
Property Type: House (Res)
Land Size: 123 sqm approx



8/12 Glasshouse St RICHMOND 3121 (REI/VG)

Agent Comments

3 2 2

Price: \$1,365,000
Method: Private Sale
Date: 25/08/2023
Property Type: Townhouse (Single)



11a Laity St RICHMOND 3121 (REI)

Agent Comments

3 3 2

Price: \$1,280,000
Method: Auction Sale
Date: 02/09/2023
Property Type: Townhouse (Res)

Account - Jellis Craig | P: 03 9428 3333