

Statement of Information

Single residential property located in the Melbourne metropolitan area

Section 47AF of the Estate Agents Act 1980

Property offered for sale

Address
Including suburb and
postcode

15/11 Kooyong Road, Armadale Vic 3143

Indicative selling price

For the meaning of this price see consumer.vic.gov.au/underquoting

Range between \$380,000 & \$418,000

Median sale price

Median price \$683,750 Property Type Unit Suburb Armadale

Period - From 01/01/2023 to 31/12/2023 Source REIV

Comparable property sales (*Delete A or B below as applicable)

A* These are the three properties sold within two kilometres of the property for sale in the last six months that the estate agent or agent's representative considers to be most comparable to the property for sale.

	Address of comparable property	Price	Date of sale
1	15/20 Shirley Gr ST KILDA EAST 3183	\$418,000	29/02/2024
2	15/47 Kooyong Rd ARMADALE 3143	\$415,000	08/03/2024
3	109/1228 Malvern Rd MALVERN 3144	\$395,000	11/01/2024

OR

~~**B*** The estate agent or agent's representative reasonably believes that fewer than three comparable properties were sold within two kilometres of the property for sale in the last six months.~~

This Statement of Information was prepared on: 18/03/2024 11:03

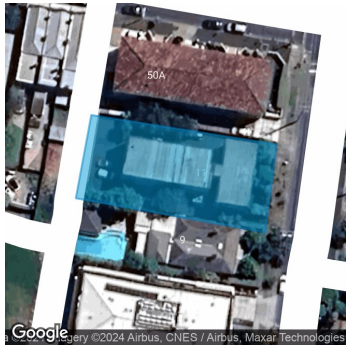

Property Type:

Agent Comments

Comparable Properties



15/20 Shirley Gr ST KILDA EAST 3183 (REI)

Agent Comments



Price: \$418,000

Method: Private Sale

Date: 29/02/2024

Property Type: Apartment



15/47 Kooyong Rd ARMADALE 3143 (REI)

Agent Comments



Price: \$415,000

Method: Private Sale

Date: 08/03/2024

Property Type: Apartment



109/1228 Malvern Rd MALVERN 3144 (REI)

Agent Comments



Price: \$395,000

Method: Private Sale

Date: 11/01/2024

Property Type: Unit