

Statement of Information

Single residential property located in the Melbourne metropolitan area

Section 47AF of the Estate Agents Act 1980

Property offered for sale

Address
Including suburb and
postcode

152 Smith Street, Thornbury Vic 3071

Indicative selling price

For the meaning of this price see consumer.vic.gov.au/underquoting

Range between \$1,550,000

&

\$1,700,000

Median sale price

Median price \$1,480,000

Property Type House

Suburb Thornbury

Period - From 01/04/2023

to 30/06/2023

Source REIV

Comparable property sales (*Delete A or B below as applicable)

~~A* These are the three properties sold within two kilometres of the property for sale in the last six months that the estate agent or agent's representative considers to be most comparable to the property for sale.~~

Address of comparable property	Price	Date of sale
1		
2		
3		

OR

~~B* The estate agent or agent's representative reasonably believes that fewer than three comparable properties were sold within two kilometres of the property for sale in the last six months.~~

This Statement of Information was prepared on:

10/08/2023 14:47

Sam Rigopoulos

03 9403 9300

0425 834 583

samrigopoulos@jellisrcraig.com.au

Indicative Selling Price

\$1,550,000 - \$1,700,000

Median House Price

June quarter 2023: \$1,480,000

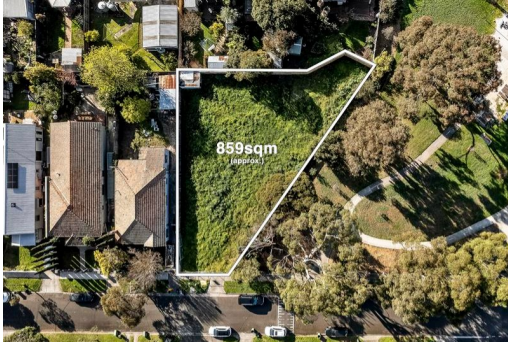

Property Type: Land

Land Size: 859 sqm approx

Agent Comments

Comparable Properties

The estate agent or agent's representative reasonably believes that fewer than three comparable properties were sold within two kilometres of the property for sale in the last six months.

Account - Jellis Craig | P: 03 9403 9300