

STATEMENT OF INFORMATION

Section 47AF of the Estate Agents Act 1980

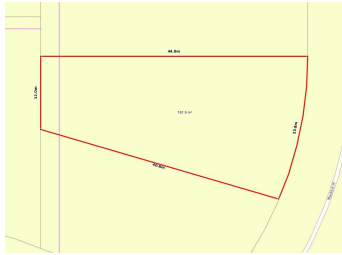

2 MARKHILL PLACE, KNOXFIELD, VIC

 4  2  2

Indicative Selling Price

For the meaning of this price see consumer.vic.au/underquoting

Price Range: **\$1,350,000 to \$1,450,000**

Provided by: Asta Timms, Barry Plant Wantirna

MEDIAN SALE PRICE

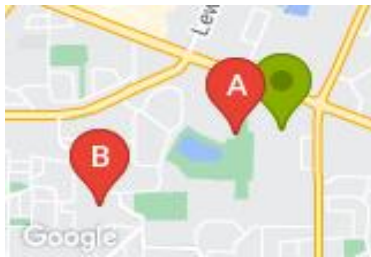

KNOXFIELD, VIC, 3180

Suburb Median Sale Price (House)

\$931,500

01 October 2022 to 30 September 2023

Provided by: 

COMPARABLE PROPERTIES

The estate agent or agent's representative reasonably believes that fewer than three comparable properties were sold within two kilometres of the property for sale in the last six months.



75 APPLEWOOD DR, KNOXFIELD, VIC 3180

 5  2  2

Sale Price

***\$1,350,000**

Sale Date: 16/11/2023

Distance from Property: 306m



10 BELINDA VALE DR, KNOXFIELD, VIC 3180

 4  3  2

Sale Price

***\$1,407,000**

Sale Date: 11/11/2023

Distance from Property: 1.3km



This report has been compiled on 20/12/2023 by Barry Plant Wantirna. Property Data Solutions Pty Ltd 2023 - www.pricefinder.com.au

© The State of Victoria. The State of Victoria owns the copyright in the Property Sales Data and reproduction of the data in any way without the consent of the State of Victoria will constitute a breach of the Copyright Act 1968 (Cth). The State of Victoria does not warrant the accuracy or completeness of the information contained in this report and any person using or relying upon such information does so on the basis that the State of Victoria accepts no responsibility or liability whatsoever for any errors, faults, defects or omissions in the information supplied.

Statement of Information

Single residential property located in the Melbourne metropolitan area

Sections 47AF of the Estate Agents Act 1980

Instructions: The instructions in this box do not form part of this Statement of Information and are not required to be included in the completed Statement of Information for the property being offered for sale.

The Director of Consumer Affairs Victoria has approved this form of the Statement of Information for section 47AF of the *Estate Agents Act 1980*.

The estate agent or agent's representative engaged to sell the property is required to prepare this Statement of Information. It must be used when **a single residential property located in the Melbourne metropolitan area** is being offered for sale. The Determination setting out the local government areas that comprise the Melbourne metropolitan area is published on the Consumer Affairs Victoria website at **consumer.vic.gov.au/underquoting**. The indicative selling price in this Statement of Information may be expressed as a single price, or as a price range with the difference between the upper and lower amounts not more than 10% of the lower amount.

This Statement of Information must be provided to a prospective buyer within two business days of a request and displayed at any open for inspection for the property for sale.

It is recommended that the address of the property being offered for sale be checked at services.land.vic.gov.au/landchannel/content/addressSearch before being entered in this Statement of Information.

Property offered for sale

Address
Including suburb and
postcode

2 MARKHILL PLACE, KNOXFIELD, VIC 3180

Indicative selling price

For the meaning of this price see consumer.vic.gov.au/underquoting

Price Range:

\$1,350,000 to \$1,450,000

Median sale price

Median price

\$931,500

Property type

House

Suburb

KNOXFIELD

Period

01 October 2022 to 30 September 2023

Source

 pricfinder

Comparable property sales

The estate agent or agent's representative reasonably believes that fewer than three comparable properties were sold within two kilometres of the property for sale in the last six months.

Address of comparable property

Price

Date of sale

75 APPLEWOOD DR, KNOXFIELD, VIC 3180	*\$1,350,000	16/11/2023
10 BELINDAVALE DR, KNOXFIELD, VIC 3180	*\$1,407,000	11/11/2023

This Statement of Information was prepared on:

20/12/2023