

# Statement of Information

## Single residential property located in the Melbourne metropolitan area

Section 47AF of the Estate Agents Act 1980

### Property offered for sale

Address  
Including suburb and  
postcode

22 Glenister Drive, Eltham Vic 3095

### Indicative selling price

For the meaning of this price see [consumer.vic.gov.au/underquoting](http://consumer.vic.gov.au/underquoting)

Range between \$1,040,000

&

\$1,120,000

### Median sale price

Median price \$1,200,000

Property Type House

Suburb Eltham

Period - From 01/10/2022

to 30/09/2023

Source REIV

### Comparable property sales (\*Delete A or B below as applicable)

~~A\* These are the three properties sold within two kilometres of the property for sale in the last six months that the estate agent or agent's representative considers to be most comparable to the property for sale.~~

	Address of comparable property	Price	Date of sale
1	3 Flint St ELTHAM 3095	\$1,070,000	11/09/2023
2			
3			

OR

~~B\* The estate agent or agent's representative reasonably believes that fewer than three comparable properties were sold within two kilometres of the property for sale in the last six months.~~

This Statement of Information was prepared on:

13/11/2023 17:54

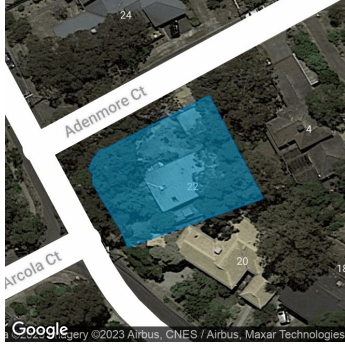

**Rooms:** 6  
**Property Type:** House  
**Land Size:** 785 sqm approx  
[Agent Comments](#)

**Indicative Selling Price**  
\$1,040,000 - \$1,120,000  
**Median House Price**  
Year ending September 2023: \$1,200,000

## Comparable Properties



**3 Flint St ELTHAM 3095 (VG)**

[Agent Comments](#)



**Price:** \$1,070,000  
**Method:** Sale  
**Date:** 11/09/2023  
**Property Type:** House (Previously Occupied - Detached)  
**Land Size:** 926 sqm approx

The estate agent or agent's representative reasonably believes that fewer than three comparable properties were sold within two kilometres of the property for sale in the last six months.