

# Statement of Information

## Single residential property located in the Melbourne metropolitan area

Section 47AF of the Estate Agents Act 1980

### Property offered for sale

Address  
Including suburb and  
postcode

24 Elliot Street, Reservoir Vic 3073

### Indicative selling price

For the meaning of this price see [consumer.vic.gov.au/underquoting](http://consumer.vic.gov.au/underquoting)

Range between \$1,050,000

&

\$1,150,000

### Median sale price

Median price \$870,000

Property Type House

Suburb Reservoir

Period - From 01/07/2022

to 30/06/2023

Source REIV

### Comparable property sales (\*Delete A or B below as applicable)

~~A\* These are the three properties sold within two kilometres of the property for sale in the last six months that the estate agent or agent's representative considers to be most comparable to the property for sale.~~

Address of comparable property	Price	Date of sale
1		
2		
3		

OR

~~B\* The estate agent or agent's representative reasonably believes that fewer than three comparable properties were sold within two kilometres of the property for sale in the last six months.~~

This Statement of Information was prepared on:

19/09/2023 15:34

Anthony Lapadula

03 9070 5095

0401 655 005

anthonylapadula@jellisrcraig.com.au

**Indicative Selling Price**

\$1,050,000 - \$1,150,000

**Median House Price**

Year ending June 2023: \$870,000

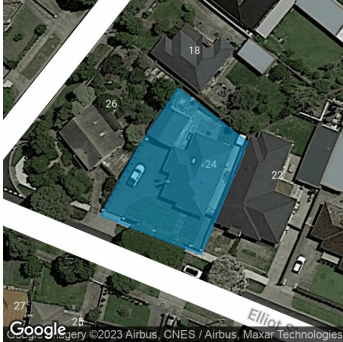

**Rooms:** 4

**Property Type:** House

**Land Size:** 681 sqm approx

Agent Comments

## Comparable Properties

The estate agent or agent's representative reasonably believes that fewer than three comparable properties were sold within two kilometres of the property for sale in the last six months.

**Account** - Jellis Craig | P: 03 9070 5095