

# Statement of Information

## Single residential property located in the Melbourne metropolitan area

Section 47AF of the Estate Agents Act 1980

### Property offered for sale

Address Including suburb and postcode 29-37 Larch Crescent, Diamond Creek Vic 3089

### Indicative selling price

For the meaning of this price see [consumer.vic.gov.au/underquoting](http://consumer.vic.gov.au/underquoting)

Range between \$2,200,000 & \$2,400,000

### Median sale price

Median price \$1,120,500 Property Type House Suburb Diamond Creek

Period - From 01/01/2024 to 31/03/2024 Source REIV

### Comparable property sales (\*Delete A or B below as applicable)

~~A\* These are the three properties sold within two kilometres of the property for sale in the last six months that the estate agent or agent's representative considers to be most comparable to the property for sale.~~

Address of comparable property	Price	Date of sale
1		
2		
3		

OR

~~B\* The estate agent or agent's representative reasonably believes that fewer than three comparable properties were sold within two kilometres of the property for sale in the last six months.~~

This Statement of Information was prepared on: 17/04/2024 09:57

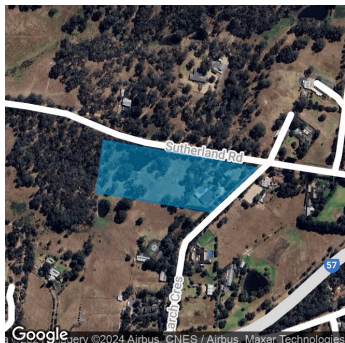

**Rooms:** 5

**Property Type:** House (Res)

**Land Size:** 20000 sqm approx

Agent Comments

## Comparable Properties

The estate agent or agent's representative reasonably believes that fewer than three comparable properties were sold within two kilometres of the property for sale in the last six months.