

Statement of Information

Single residential property located in the Melbourne metropolitan area

Section 47AF of the Estate Agents Act 1980

Property offered for sale

Address
Including suburb and
postcode

3 St James Road, Armadale Vic 3143

Indicative selling price

For the meaning of this price see consumer.vic.gov.au/underquoting

Range between \$1,650,000 & \$1,750,000

Median sale price

Median price \$2,600,000 Property Type House Suburb Armadale

Period - From 01/07/2022 to 30/06/2023 Source REIV

Comparable property sales (*Delete A or B below as applicable)

A* These are the three properties sold within two kilometres of the property for sale in the last six months that the estate agent or agent's representative considers to be most comparable to the property for sale.

	Address of comparable property	Price	Date of sale
1	42 Westbourne St PRAHRAN 3181	\$1,845,000	03/06/2023
2	6 Euston St MALVERN 3144	\$1,770,000	25/03/2023
3	2a Glendearg Gr MALVERN 3144	\$1,750,000	23/05/2023

OR

~~**B*** The estate agent or agent's representative reasonably believes that fewer than three comparable properties were sold within two kilometres of the property for sale in the last six months.~~

This Statement of Information was prepared on:

08/08/2023 13:52

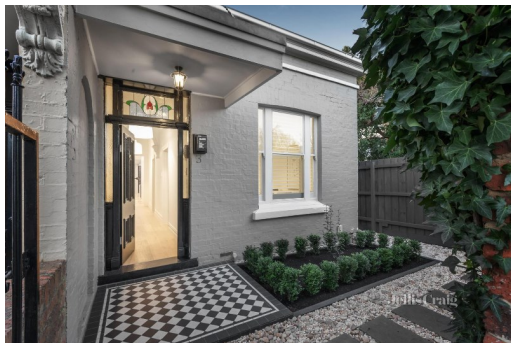

 2  1  1

Property Type: House

Agent Comments

Indicative Selling Price

\$1,650,000 - \$1,750,000

Median House Price

Year ending June 2023: \$2,600,000

Comparable Properties



42 Westbourne St PRAHRAN 3181 (REI)

Agent Comments

 2  2  1

Price: \$1,845,000

Method: Auction Sale

Date: 03/06/2023

Property Type: House (Res)

Land Size: 232 sqm approx



6 Euston St MALVERN 3144 (REI/VG)

Agent Comments

 2  1  -

Price: \$1,770,000

Method: Auction Sale

Date: 25/03/2023

Property Type: House (Res)

Land Size: 215 sqm approx



2a Glendearg Gr MALVERN 3144 (REI/VG)

Agent Comments

 3  1  -

Price: \$1,750,000

Method: Private Sale

Date: 23/05/2023

Property Type: House

Land Size: 269 sqm approx

Account - Jellis Craig | P: 03 9864 5000