

Statement of Information

Single residential property located in the Melbourne metropolitan area

Section 47AF of the Estate Agents Act 1980

Property offered for sale

Address
Including suburb and
postcode

30a Jack Road, Cheltenham Vic 3192

Indicative selling price

For the meaning of this price see consumer.vic.gov.au/underquoting

Range between

\$1,450,000

&

\$1,550,000

Median sale price

Median price

\$1,213,583

Property Type

House

Suburb

Cheltenham

Period - From

01/10/2022

to

30/09/2023

Source

REIV

Comparable property sales (*Delete A or B below as applicable)

A* These are the three properties sold within two kilometres of the property for sale in the last six months that the estate agent or agent's representative considers to be most comparable to the property for sale.

	Address of comparable property	Price	Date of sale
1	111b Weatherall Rd CHELTENHAM 3192	\$1,725,000	27/10/2023
2	6b Sydney St CHELTENHAM 3192	\$1,610,000	24/06/2023
3	11a Jackson Rd HIGHETT 3190	\$1,550,000	24/09/2023

OR

~~**B*** The estate agent or agent's representative reasonably believes that fewer than three comparable properties were sold within two kilometres of the property for sale in the last six months.~~

This Statement of Information was prepared on:

21/11/2023 14:14

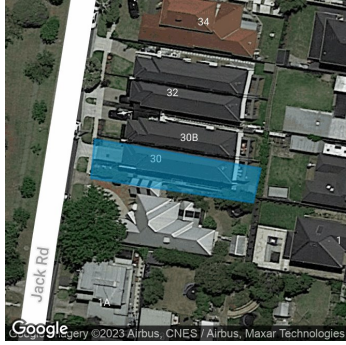

Property Type:
Agent Comments

Indicative Selling Price
\$1,450,000 - \$1,550,000
Median House Price
Year ending September 2023: \$1,213,583

Comparable Properties



111b Weatherall Rd CHELTENHAM 3192 (REI) Agent Comments



Price: \$1,725,000
Method: Private Sale
Date: 27/10/2023
Property Type: House



6b Sydney St CHELTENHAM 3192 (REI/VG) Agent Comments



Price: \$1,610,000
Method: Auction Sale
Date: 24/06/2023
Property Type: Townhouse (Res)
Land Size: 374 sqm approx



11a Jackson Rd HIGHETT 3190 (REI) Agent Comments



Price: \$1,550,000
Method: Private Sale
Date: 24/09/2023
Property Type: Townhouse (Single)
Land Size: 294 sqm approx

Account - Hodges | P: 03 9598 1111 | F: 03 9598 5598