

Statement of Information

Single residential property located in the Melbourne metropolitan area

Section 47AF of the Estate Agents Act 1980

Property offered for sale

Address
Including suburb and
postcode

31a Bosisto Street, Richmond Vic 3121

Indicative selling price

For the meaning of this price see consumer.vic.gov.au/underquoting

Range between \$1,700,000 & \$1,850,000

Median sale price

Median price \$1,422,500 Property Type House Suburb Richmond

Period - From 01/01/2023 to 31/12/2023 Source REIV

Comparable property sales (*Delete A or B below as applicable)

A* These are the three properties sold within two kilometres of the property for sale in the last six months that the estate agent or agent's representative considers to be most comparable to the property for sale.

	Address of comparable property	Price	Date of sale
1	20a Neptune St RICHMOND 3121	\$1,837,000	25/11/2023
2	20 Bosisto St RICHMOND 3121	\$1,830,000	05/12/2023
3	1/20 Tyson St RICHMOND 3121	\$1,600,000	18/09/2023

OR

~~B* The estate agent or agent's representative reasonably believes that fewer than three comparable properties were sold within two kilometres of the property for sale in the last six months.~~

This Statement of Information was prepared on:

22/02/2024 11:47

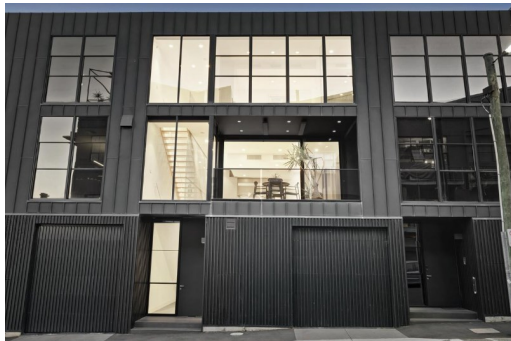

 3  3  1

Property Type: Townhouse

Agent Comments

Indicative Selling Price

\$1,700,000 - \$1,850,000

Median House Price

Year ending December 2023: \$1,422,500

Comparable Properties



20a Neptune St RICHMOND 3121 (REI/VG)

Agent Comments

 3  2  2

Price: \$1,837,000

Method: Auction Sale

Date: 25/11/2023

Property Type: House (Res)



20 Bosisto St RICHMOND 3121 (REI/VG)

Agent Comments

 3  3  1

Price: \$1,830,000

Method: Private Sale

Date: 05/12/2023

Property Type: House

Land Size: 113 sqm approx



1/20 Tyson St RICHMOND 3121 (REI/VG)

Agent Comments

 3  2  1

Price: \$1,600,000

Method: Private Sale

Date: 18/09/2023

Property Type: Townhouse (Single)

Land Size: 117 sqm approx

Account - Jellis Craig | P: 03 9864 5000