

# Statement of Information

## Single residential property located in the Melbourne metropolitan area

Section 47AF of the Estate Agents Act 1980

### Property offered for sale

Address Including suburb and postcode 4/88 Queens Parade, Fitzroy North Vic 3068

### Indicative selling price

For the meaning of this price see [consumer.vic.gov.au/underquoting](http://consumer.vic.gov.au/underquoting)

Range between \$1,150,000 & \$1,200,000

### Median sale price

Median price \$1,700,000 Property Type House Suburb Fitzroy North

Period - From 10/05/2023 to 09/05/2024 Source REIV

### Comparable property sales (\*Delete A or B below as applicable)

**A\*** These are the three properties sold within two kilometres of the property for sale in the last six months that the estate agent or agent's representative considers to be most comparable to the property for sale.

	Address of comparable property	Price	Date of sale
1	14/122 Roseneath St CLIFTON HILL 3068	\$1,220,000	29/03/2024
2	18/180 Queens Pde FITZROY NORTH 3068	\$1,200,000	23/03/2024
3	12/1 Abbott St ABBOTSFORD 3067	\$1,100,000	30/03/2024

**OR**

~~**B\*** The estate agent or agent's representative reasonably believes that fewer than three comparable properties were sold within two kilometres of the property for sale in the last six months.~~

This Statement of Information was prepared on: 10/05/2024 13:04

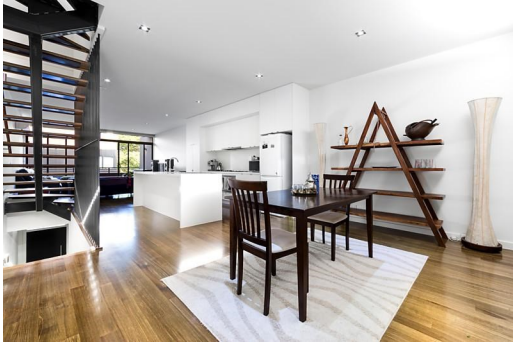

**Rooms:** 4

**Property Type:** House

**Land Size:** 1519 sqm approx

Agent Comments

## Comparable Properties



**14/122 Roseneath St CLIFTON HILL 3068 (REI)** Agent Comments



**Price:** \$1,220,000

**Method:** Private Sale

**Date:** 29/03/2024

**Property Type:** Townhouse (Single)



**18/180 Queens Pde FITZROY NORTH 3068 (REI)** Agent Comments



**Price:** \$1,200,000

**Method:** Auction Sale

**Date:** 23/03/2024

**Property Type:** Townhouse (Res)



**12/1 Abbott St ABBOTSFORD 3067 (REI)** Agent Comments



**Price:** \$1,100,000

**Method:** Private Sale

**Date:** 30/03/2024

**Property Type:** Townhouse (Single)