

# Statement of Information

## Single residential property located in the Melbourne metropolitan area

Section 47AF of the Estate Agents Act 1980

### Property offered for sale

Address  
Including suburb and  
postcode

40 Purches Street, Mitcham Vic 3132

### Indicative selling price

For the meaning of this price see [consumer.vic.gov.au/underquoting](http://consumer.vic.gov.au/underquoting)

Range between \$880,000 & \$950,000

### Median sale price

Median price \$1,230,000 Property Type House Suburb Mitcham

Period - From 01/10/2023 to 31/12/2023 Source REIV

### Comparable property sales (\*Delete A or B below as applicable)

A\* These are the three properties sold within two kilometres of the property for sale in the last six months that the estate agent or agent's representative considers to be most comparable to the property for sale.

	Address of comparable property	Price	Date of sale
1	86 Purches St MITCHAM 3132	\$1,020,000	16/12/2023
2	1/31 Halls Pde MITCHAM 3132	\$950,000	25/11/2023
3	8 Buxton Rd MITCHAM 3132	\$869,000	20/12/2023

OR

~~B\* The estate agent or agent's representative reasonably believes that fewer than three comparable properties were sold within two kilometres of the property for sale in the last six months.~~

This Statement of Information was prepared on:

18/03/2024 11:29

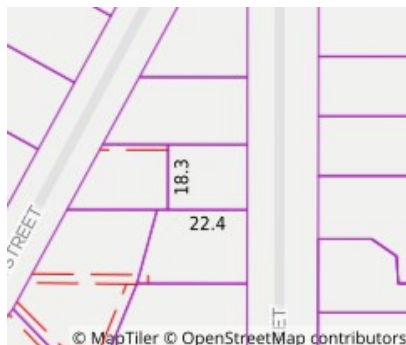

**Property Type:** House

**Land Size:** 411 sqm approx

Agent Comments

## Comparable Properties



**86 Purches St MITCHAM 3132 (REI)**

Agent Comments



**Price:** \$1,020,000

**Method:** Auction Sale

**Date:** 16/12/2023

**Property Type:** House (Res)

**Land Size:** 585 sqm approx



**1/31 Halls Pde MITCHAM 3132 (REI/VG)**

Agent Comments



**Price:** \$950,000

**Method:** Auction Sale

**Date:** 25/11/2023

**Property Type:** Unit

**Land Size:** 319 sqm approx



**8 Buxton Rd MITCHAM 3132 (REI/VG)**

Agent Comments



**Price:** \$869,000

**Method:** Private Sale

**Date:** 20/12/2023

**Property Type:** House

**Land Size:** 364 sqm approx