

Statement of Information

Single residential property located in the Melbourne metropolitan area

Section 47AF of the Estate Agents Act 1980

Property offered for sale

Address Including suburb and postcode 47 Tarago Crescent, Clayton South Vic 3169

Indicative selling price

For the meaning of this price see consumer.vic.gov.au/underquoting

Range between \$800,000 & \$880,000

Median sale price

Median price \$942,000 Property Type House Suburb Clayton South

Period - From 10/04/2023 to 09/04/2024 Source REIV

Comparable property sales (*Delete A or B below as applicable)

~~A* These are the three properties sold within two kilometres of the property for sale in the last six months that the estate agent or agent's representative considers to be most comparable to the property for sale.~~

Address of comparable property	Price	Date of sale
1		
2		
3		

OR

~~B* The estate agent or agent's representative reasonably believes that fewer than three comparable properties were sold within two kilometres of the property for sale in the last six months.~~

This Statement of Information was prepared on: 10/04/2024 13:46

Michael Renzella
03 9568 2000
0400 105 005

michael.renzella@raywhite.com

Indicative Selling Price

\$800,000 - \$880,000

Median House Price

10/04/2023 - 09/04/2024: \$942,000

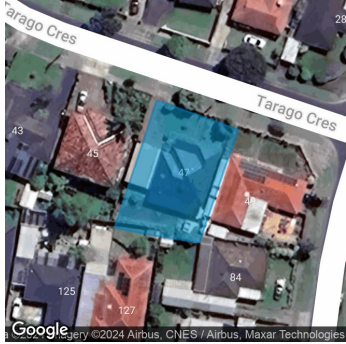

Rooms: 5

Property Type: House

Land Size: 540 sqm approx

[Agent Comments](#)

Comparable Properties

The estate agent or agent's representative reasonably believes that fewer than three comparable properties were sold within two kilometres of the property for sale in the last six months.

Account - Ray White Oakleigh | P: 03 9568 2000 | F: 03 9568 2222