

# Statement of Information

## Single residential property located in the Melbourne metropolitan area

Section 47AF of the Estate Agents Act 1980

### Property offered for sale

Address  
Including suburb and  
postcode

5/22 The Avenue, Ferntree Gully Vic 3156

### Indicative selling price

For the meaning of this price see [consumer.vic.gov.au/underquoting](http://consumer.vic.gov.au/underquoting)

Range between \$495,000 & \$540,000

### Median sale price

Median price \$693,000 Property Type Unit Suburb Ferntree Gully

Period - From 01/07/2023 to 30/09/2023 Source REIV

### Comparable property sales (\*Delete A or B below as applicable)

~~A\* These are the three properties sold within two kilometres of the property for sale in the last six months that the estate agent or agent's representative considers to be most comparable to the property for sale.~~

Address of comparable property	Price	Date of sale
1		
2		
3		

OR

B\* The estate agent or agent's representative reasonably believes that fewer than three comparable properties were sold within two kilometres of the property for sale in the last six months.

This Statement of Information was prepared on: 08/11/2023 14:11

Christopher Clerke  
03 9725 0000  
0459 101 811

chrisclerke@methven.com.au

**Indicative Selling Price**

\$495,000 - \$540,000

**Median Unit Price**

September quarter 2023: \$693,000

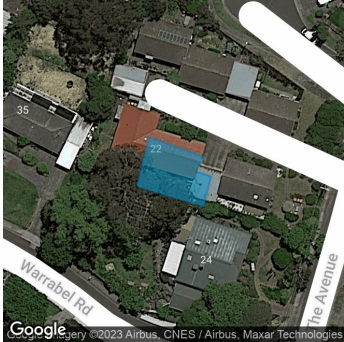

**Property Type:** Strata Unit/Flat

**Land Size:** 158 sqm approx

Agent Comments

## Comparable Properties

The estate agent or agent's representative reasonably believes that fewer than three comparable properties were sold within two kilometres of the property for sale in the last six months.

**Account** - Professionals Croydon | P: 03 9725 0000 | F: 03 9725 7354