

# Statement of Information

## Single residential property located outside the Melbourne metropolitan area

Section 47AF of the Estate Agents Act 1980

### Property offered for sale

Address Including suburb or locality and postcode

### Indicative selling price

For the meaning of this price see [consumer.vic.gov.au/underquoting](http://consumer.vic.gov.au/underquoting)

Single price

### Median sale price

Median price  Property Type  Suburb

Period - From  to  Source

### Comparable property sales (\*Delete A or B below as applicable)

**A\*** These are the three properties sold within five kilometres of the property for sale in the last 18 months that the estate agent or agent's representative considers to be most comparable to the property for sale.

	Address of comparable property	Price	Date of sale
1	12 King Av SALE 3850	\$705,000	24/01/2023
2	16-18 Lansdowne St SALE 3850	\$703,000	10/05/2024
3	88 Guthridge Pde SALE 3850	\$687,500	01/03/2024

OR

**B\*** The estate agent or agent's representative reasonably believes that fewer than three comparable properties were sold within five kilometres of the property for sale in the last 18 months.

This Statement of Information was prepared on:



5 Louise Court, Sale Vic 3850

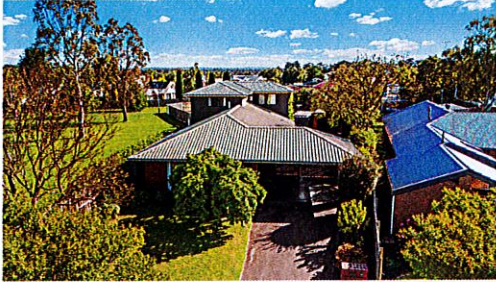
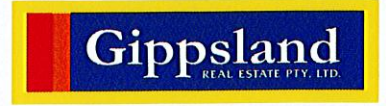

5 2 4

**Property Type:** House  
**Land Size:** 756 sqm approx  
**Agent Comments**

**Indicative Selling Price**  
\$675,000  
**Median House Price**  
Year ending March 2024: \$485,000

## Comparable Properties



12 King Av SALE 3850 (REI/VG)

**Agent Comments**

4 2 2

**Price:** \$705,000  
**Method:** Private Sale  
**Date:** 24/01/2023  
**Property Type:** House  
**Land Size:** 866 sqm approx



16-18 Lansdowne St SALE 3850 (REI)

**Agent Comments**

4 2 2

**Price:** \$703,000  
**Method:** Private Sale  
**Date:** 10/05/2024  
**Property Type:** House  
**Land Size:** 1019 sqm approx

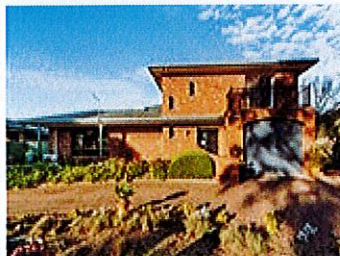

88 Guthridge Pde SALE 3850 (REI/VG)

**Agent Comments**

4 2 3

**Price:** \$687,500  
**Method:** Private Sale  
**Date:** 01/03/2024  
**Property Type:** House  
**Land Size:** 1085 sqm approx

**Account** - Gippsland Real Estate Maffra | P: 03 5147 2200 | F: 03 5147 2800



The State of Victoria owns the copyright in the property sales data and reproduction of that data in any way without the consent of the State of Victoria will constitute a breach of the Copyright Act 1968 (Cth). The State of Victoria does not warrant the accuracy or completeness of the licensed material and any person using or relying upon such information does so on the basis that the State of Victoria accepts no responsibility or liability whatsoever for any errors, faults, defects or omissions in the information supplied.

The information contained herein is to be used as a guide only. Although every care has been taken in the preparation of the information, we stress that particulars herein are for information only and do not constitute representations by the Owners or Agent. Sales data is provided as a guide to market activity, and we do not necessarily claim to have acted as the selling agent in these transactions.