

Statement of Information

Single residential property located in the Melbourne metropolitan area

Section 47AF of the Estate Agents Act 1980

Property offered for sale

Address
Including suburb and
postcode

52 Kett Street, Nunawading Vic 3131

Indicative selling price

For the meaning of this price see consumer.vic.gov.au/underquoting

Range between \$1,000,000 & \$1,100,000

Median sale price

Median price \$1,231,500 Property Type House Suburb Nunawading

Period - From 01/10/2023 to 31/12/2023 Source REIV

Comparable property sales (*Delete A or B below as applicable)

A* These are the three properties sold within two kilometres of the property for sale in the last six months that the estate agent or agent's representative considers to be most comparable to the property for sale.

	Address of comparable property	Price	Date of sale
1	30 Florence Av DONVALE 3111	\$1,100,000	13/12/2023
2	1 White Ct NUNAWADING 3131	\$1,087,500	06/12/2023
3	33 Tasman Av NUNAWADING 3131	\$990,000	20/01/2024

OR

~~**B*** The estate agent or agent's representative reasonably believes that fewer than three comparable properties were sold within two kilometres of the property for sale in the last six months.~~

This Statement of Information was prepared on:

24/01/2024 09:07

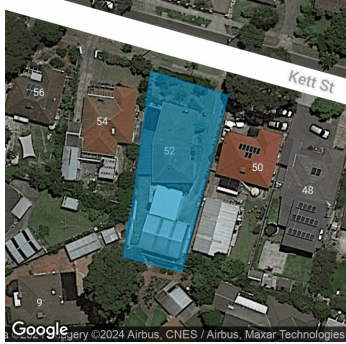

 3
  1
  4

Property Type: House (Previously Occupied - Detached)
Land Size: 675 sqm approx
 Agent Comments

Indicative Selling Price
 \$1,000,000 - \$1,100,000
Median House Price
 December quarter 2023: \$1,231,500

Comparable Properties



30 Florence Av DONVALE 3111 (REI)

Agent Comments

 3
  1
  1

Price: \$1,100,000
Method: Sold Before Auction
Date: 13/12/2023
Property Type: House (Res)
Land Size: 726 sqm approx



1 White Ct NUNAWADING 3131 (REI)

Agent Comments

 3
  1
  1

Price: \$1,087,500
Method: Sold Before Auction
Date: 06/12/2023
Property Type: House



33 Tasman Av NUNAWADING 3131 (REI)

Agent Comments

 3
  1
  1

Price: \$990,000
Method: Auction Sale
Date: 20/01/2024
Property Type: House (Res)
Land Size: 604 sqm approx

Account - Barry Plant | P: 03 9722 7166 | F: 03 9722 7008