

# Sales Map

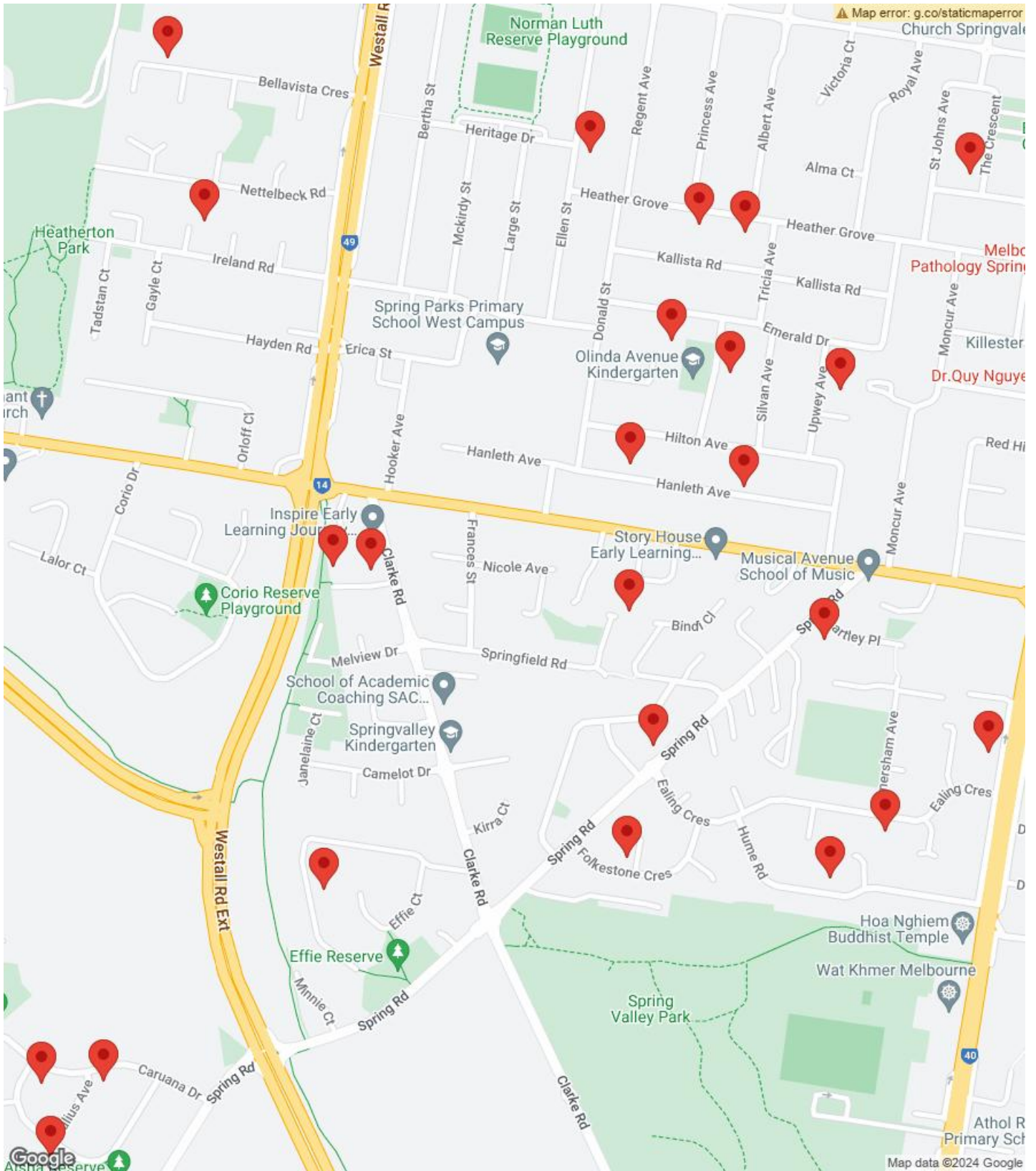

This report has been compiled on 19/03/2024 by LJ Hooker Springvale. Property Data Solutions Pty Ltd 2024 - [www.pricefinder.com.au](http://www.pricefinder.com.au)

© The State of Victoria. The State of Victoria owns the copyright in the Property Sales Data and reproduction of the data in any way without the consent of the State of Victoria will constitute a breach of the Copyright Act 1968 (Cth). The State of Victoria does not warrant the accuracy or completeness of the information contained in this report and any person using or relying upon such information does so on the basis that the State of Victoria accepts no responsibility or liability whatsoever for any errors, faults, defects or omissions in the information supplied.

# Sales Search Report - Image Report

## Search Criteria

Focus Property: 7 NICOLE AVENUE, SPRINGVALE SOUTH, VIC 3172

Radius: 1000 m

Sale Date: 19/09/2023 to 19/03/2024

Sale Price: Any

Land Size: Any

Attributes: Any

Property Type: House

## Search Summary

Records: 25

	Price	Days	Area
<b>Lowest</b>	\$ 0	12	520 m <sup>2</sup>
<b>Highest</b>	\$ 1,728,000	679	845 m <sup>2</sup>
<b>Average</b>	\$ 886,880	67	605 m <sup>2</sup>
<b>Median</b>	\$ 855,000	30	546 m <sup>2</sup>



### 42 HEATHER GR, SPRINGVALE, VIC 3171

UBD Ref: Melbourne - 347 H16  
Distance from Property: 634m



Property Type: House  
Area: 538 m<sup>2</sup>  
Area \$/m2:  
RPD: 148//LP54148

Features:

Sale Price: **Price Withheld (Agents Advice - Sale)**  
Sale Date: 16/03/2024 Days to Sell: **28 Days**  
Last Price: Auction This Sat @2: Chg %:  
First Price: Auction Chg %:



### 13 HUME RD, SPRINGVALE SOUTH, VIC 3172

UBD Ref: Melbourne - 347 J20  
Distance from Property: 725m



Property Type: House  
Area: 541 m<sup>2</sup>  
Area \$/m2: \$2,329  
RPD: 22//LP95012

Features:

Sale Price: **\$1,260,000 (Agents Advice - Sale)**  
Sale Date: 09/03/2024 Days to Sell: **25 Days**  
Last Price: Auction Saturday Chg %:  
First Price: \$1,230,000 - \$1,350,000 Chg %:



### 9 JOSHUA CL, SPRINGVALE SOUTH, VIC 3172

UBD Ref: Melbourne - 347 G18  
Distance from Property: 186m



Property Type: House  
Area: 545 m<sup>2</sup>  
Area \$/m2:  
RPD: 7//PS419852

Features:

Sale Price: **Price Withheld (Agents Advice - Sale)**  
Sale Date: 06/03/2024 Days to Sell: **117 Days**  
Last Price: \$890,000-920,000 Chg %:  
First Price: AUCTION Chg %:



### 5 UPWEY AVE, SPRINGVALE, VIC 3171

UBD Ref: Melbourne - 347 J17  
Distance from Property: 572m



Property Type: House  
Area: 845 m<sup>2</sup>  
Area \$/m2: \$1,420  
RPD: 6//LP54941

Features:

Sale Price: **\$1,200,000 (Agents Advice - Sale)**  
Sale Date: 02/03/2024 Days to Sell: **23 Days**  
Last Price: \$1,050,000 - \$1,100,000 Chg %:  
First Price: \$1,100,000 - \$1,180,000 Chg %:

This report has been compiled on 19/03/2024 by LJ Hooker Springvale. Property Data Solutions Pty Ltd 2024 - www.pricefinder.com.au

© The State of Victoria. The State of Victoria owns the copyright in the Property Sales Data and reproduction of the data in any way without the consent of the State of Victoria will constitute a breach of the Copyright Act 1968 (Cth). The State of Victoria does not warrant the accuracy or completeness of the information contained in this report and any person using or relying upon such information does so on the basis that the State of Victoria accepts no responsibility or liability whatsoever for any errors, faults, defects or omissions in the information supplied.



### 6 CARUANA DR, DINGLEY VILLAGE, VIC 3172

UBD Ref: Melbourne - 377 D2  
Distance from Property: 1.2km

4 2 2



Property Type: House  
Area: 562 m<sup>2</sup>  
Area \$/m2: \$2,045  
RPD: 28//LP215887

Features:

Sale Price: **\$1,150,000 (Agents Advice - Sale)**  
Sale Date: 02/03/2024 Days to Sell: **23 Days**  
Last Price: \$1,140,000 - \$1,190,000 Chg %:  
First Price: \$1,140,000 - \$1,190,000 Chg %:



### 7 OLINDA AVE, SPRINGVALE, VIC 3171

UBD Ref: Melbourne - 347 H17  
Distance from Property: 439m

3 1 2



Property Type: House  
Area: 529 m<sup>2</sup>  
Area \$/m2: \$1,511  
RPD: 117//LP54148

Features:

Sale Price: **\$800,000 (Agents Advice - Sale)**  
Sale Date: 21/02/2024 Days to Sell: **70 Days**  
Last Price: \$790,000 - \$860,000 Chg %:  
First Price: \$800,000 - \$880,000 Chg %:



### 5 UPWEY AVE, SPRINGVALE, VIC 3171

UBD Ref: Melbourne - 347 J17  
Distance from Property: 572m

4 2 2



Property Type: House  
Area: 845 m<sup>2</sup>  
Area \$/m2: \$1,420  
RPD: 6//LP54941

Features:

Sale Price: **\$1,200,000 (Agents Advice - Sale)**  
Sale Date: 20/02/2024 Days to Sell: **12 Days**  
Last Price: \$1,050,000 - \$1,100,000 Chg %:  
First Price: \$1,100,000 - \$1,180,000 Chg %:



### 36 VELLA CRT, SPRINGVALE SOUTH, VIC 3172

UBD Ref: Melbourne - 347 E20  
Distance from Property: 651m

4 2 4



Property Type: House  
Area: 529 m<sup>2</sup>  
Area \$/m2: \$1,682  
RPD: 46//LP220285

Features:

Sale Price: **\$890,000 (Normal Sale)**  
Sale Date: 20/12/2023 Days to Sell: **39 Days**  
Last Price: Under Contract (Under Chg %:  
First Price: Contact Agent (Under Chg %:



### 40 SPRING RD, SPRINGVALE SOUTH, VIC 3172

UBD Ref: Melbourne - 347 H19  
Distance from Property: 373m

3 1 2



Property Type: House  
Area: 545 m<sup>2</sup>  
Area \$/m2: \$1,541  
RPD: 12//LP90713

Features:

Sale Price: **\$840,000 (Normal Sale)**  
Sale Date: 11/12/2023 Days to Sell: **32 Days**  
Last Price: \$790,000 - \$850,000 Chg %:  
First Price: \$800,000 - \$880,000 Chg %: **-4.5%**



### 14 AISHA CRES, DINGLEY VILLAGE, VIC 3172

UBD Ref: Melbourne - 377 D2  
Distance from Property: 1.3km

4 2 2



Property Type: House  
Area: 740 m<sup>2</sup>  
Area \$/m2: \$2,148  
RPD: 51//PS427017

Features:

Sale Price: **\$1,590,000 (Agents Advice - Sale)**  
Sale Date: 02/12/2023 Days to Sell: **28 Days**  
Last Price: Auction This Saturday 2: Chg %:  
First Price: \$1,410,000-\$1,550,000 Chg %:



### 30 BELLAVISTA CRES, CLAYTON SOUTH, VIC 3169

UBD Ref: Melbourne - 347 D15  
Distance from Property: 1km

5 4 1



Property Type: House  
Area: 538 m<sup>2</sup>  
Area \$/m2: \$400  
RPD: 19//LP126044

Features:

Sale Price: **\$215,000 (Normal Sale)**  
Sale Date: 01/12/2023 Days to Sell: **N/A**  
Last Price: Chg %:  
First Price: Chg %:



### 89 ELLEN ST, SPRINGVALE, VIC 3171

UBD Ref: Melbourne - 347 G15  
Distance from Property: 668m

3 1 1



Property Type: House  
Area: 579 m<sup>2</sup>  
Area \$/m2: \$1,434  
RPD: 71//LP70295

Features:

Sale Price: **\$830,000 (Normal Sale)**  
Sale Date: 25/11/2023 Days to Sell: **25 Days**  
Last Price: \$720,000 - \$792,000 Chg %:  
First Price: \$720,000 - \$792,000 Chg %:



### 6 MARDI CRT, CLAYTON SOUTH, VIC 3169

UBD Ref: Melbourne - 347 E16  
Distance from Property: 766m

3 1 1



Property Type: House  
Area: 633 m<sup>2</sup>  
Area \$/m2: \$1,335  
RPD: 1//TP103409

Features:

Sale Price: **\$845,000 (Normal Sale)**  
Sale Date: 20/11/2023 Days to Sell: **31 Days**  
Last Price: UNDER CONTRACT Chg %:  
First Price: Auction \$780,000 - Chg %:



### 22 ETHEL CRT, SPRINGVALE, VIC 3171

UBD Ref: Melbourne - 347 H17  
Distance from Property: 417m

3 1 2



Property Type: House  
Area: 729 m<sup>2</sup>  
Area \$/m2: \$1,262  
RPD: 226//LP66129

Features:

Sale Price: **\$920,000 (Normal Sale)**  
Sale Date: 11/11/2023 Days to Sell: **29 Days**  
Last Price: Auction Saturday at 11: Chg %:  
First Price: Price on Application Chg %:



### 35B HANLETH AVE, SPRINGVALE, VIC 3171

UBD Ref: Melbourne - 347 G17  
Distance from Property: 218m



Property Type: House  
Area: 534 m<sup>2</sup>  
Area \$/m2: \$1,602  
RPD: 316//LP66131

Features:

Sale Price: **\$855,000 (Agents Advice - Sale)**  
Sale Date: 11/11/2023 Days to Sell: **66 Days**  
Last Price: \$840,000-\$880,000 Chg %:  
First Price: Contact Agent Chg %:



### 5 FOLKESTONE CRES, SPRINGVALE SOUTH, VIC

UBD Ref: Melbourne - 347 G20  
Distance from Property: 526m



Property Type: House  
Area: 520 m<sup>2</sup>  
Area \$/m2: \$1,515  
RPD: 160//LP90649

Features:

Sale Price: **\$788,000 (Normal Sale)**  
Sale Date: 28/10/2023 Days to Sell: **30 Days**  
Last Price: UNDER CONTRACT Chg %:  
First Price: \$730,000 - \$799,000 Chg %:



### 11 LONDREW AVE, SPRINGVALE SOUTH, VIC 3172

UBD Ref: Melbourne - 347 E18  
Distance from Property: 327m



Property Type: House  
Area: 717 m<sup>2</sup>  
Area \$/m2: \$1,116  
RPD: 7//LP84791

Features:

Sale Price: **\$800,000 (Normal Sale)**  
Sale Date: 24/10/2023 Days to Sell: **52 Days**  
Last Price: \$750,000 to \$800,000 Chg %:  
First Price: AUCTION \$800,000 - Chg %:



### 3 LONDREW AVE, SPRINGVALE SOUTH, VIC 3172

UBD Ref: Melbourne - 347 F18  
Distance from Property: 264m

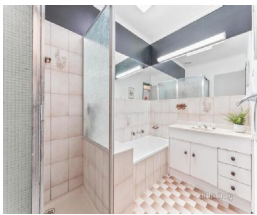

Property Type: House  
Area: 547 m<sup>2</sup>  
Area \$/m2: \$1,371  
RPD: 3//LP84791

Features:

Sale Price: **\$750,000 (Normal Sale)**  
Sale Date: 22/10/2023 Days to Sell: **23 Days**  
Last Price: \$695,000 - \$760,000 Chg %:  
First Price: \$740,000 - \$814,000 Chg %:



### 18 THE CRES, SPRINGVALE, VIC 3171

UBD Ref: Melbourne - 347 K15  
Distance from Property: 951m



Property Type: House  
Area: 542 m<sup>2</sup>  
Area \$/m2: \$1,865  
RPD: 43//LP11456

Features:

Sale Price: **\$1,011,000 (Normal Sale)**  
Sale Date: 21/10/2023 Days to Sell: **22 Days**  
Last Price: AUCTION \$800,000 - Chg %:  
First Price: AUCTION \$800,000 - Chg %:



### 13 HANLETH AVE, SPRINGVALE, VIC 3171

UBD Ref: Melbourne - 347 H17  
Distance from Property: 364m



Property Type: House  
Area: 547 m<sup>2</sup>  
Area \$/m2: \$1,581  
RPD: 100//LP65685

Features:

Sale Price: **\$865,000 (Normal Sale)**

Sale Date: 20/10/2023 Days to Sell: **N/A**

Last Price: Chg %:

First Price: Chg %:



### 4 BARTLEY PL, SPRINGVALE SOUTH, VIC 3172

UBD Ref: Melbourne - 347 J18  
Distance from Property: 499m



Property Type: House  
Area:  
Area \$/m2:  
RPD:

Features:

Sale Price: **Price Withheld (Agents Advice - Sale)**

Sale Date: 14/10/2023 Days to Sell: **679 Days**

Last Price: AUCTION \$470,000 - Chg %:

First Price: FOR SALE - CONTACT Chg %:



### 52 HEATHER GR, SPRINGVALE, VIC 3171

UBD Ref: Melbourne - 347 H16  
Distance from Property: 606m



Property Type: House  
Area: 533 m<sup>2</sup>  
Area \$/m2:  
RPD: 153//LP56813

Features: BUILT IN ROBES, CLOSE TO SCHOOLS, CLOSE TO TRANSPORT,  
IMPROVEMENTS: SECURE PARKING, GARDEN, CLOSE TO SHOPS

Sale Price: **Price Withheld (Agents Advice - Sale)**

Sale Date: 07/10/2023 Days to Sell: **18 Days**

Last Price: Auction Saturday 1pm Chg %:

First Price: \$790,000 - \$869,000 Chg %:



### 15 EALING CRES, SPRINGVALE SOUTH, VIC 3172

UBD Ref: Melbourne - 347 J20  
Distance from Property: 737m



Property Type: House  
Area: 530 m<sup>2</sup>  
Area \$/m2: \$1,472  
RPD: 18//LP83367

Features:

Sale Price: **\$780,000 (Normal Sale)**

Sale Date: 05/10/2023 Days to Sell: **57 Days**

Last Price: Sold (Under Offer) Chg %:

First Price: Contact Agent (Under Chg %:



### 12 CARUANA DR, DINGLEY VILLAGE, VIC 3172

UBD Ref: Melbourne - 377 D1  
Distance from Property: 1.1km



Property Type: House  
Area: 799 m<sup>2</sup>  
Area \$/m2: \$2,163  
RPD: 43//PS427017

Features:

Sale Price: **\$1,728,000 (Normal Sale)**

Sale Date: 22/09/2023 Days to Sell: **34 Days**

Last Price: Under Offer (Under Chg %:

First Price: \$1,750,000 - \$1,850,000 Chg %: **-1.3%**



422 SPRINGVALE RD, SPRINGVALE SOUTH, VIC

UBD Ref: Melbourne - 347 K19  
Distance from Property: 816m



3



2



3



Property Type: House

Area: 563 m<sup>2</sup>

Area \$/m<sup>2</sup>: \$1,243

RPD: 62//LP81843

Features:

Sale Price: **\$700,000 (Normal Sale)**

Sale Date: 19/09/2023 Days to Sell: **N/A**

Last Price: Chg %:

First Price: Chg %: