

Statement of Information

Single residential property located in the Melbourne metropolitan area

Section 47AF of the Estate Agents Act 1980

Property offered for sale

Address
Including suburb and
postcode

8 The Grove, Camberwell Vic 3124

Indicative selling price

For the meaning of this price see consumer.vic.gov.au/underquoting

Range between \$2,200,000 & \$2,400,000

Median sale price

Median price \$2,700,000 Property Type House Suburb Camberwell

Period - From 01/01/2024 to 31/03/2024 Source REIV

Comparable property sales (*Delete A or B below as applicable)

~~A* These are the three properties sold within two kilometres of the property for sale in the last six months that the estate agent or agent's representative considers to be most comparable to the property for sale.~~

Address of comparable property	Price	Date of sale
1		
2		
3		

OR

B* The estate agent or agent's representative reasonably believes that fewer than three comparable properties were sold within two kilometres of the property for sale in the last six months.

This Statement of Information was prepared on: 07/05/2024 12:31



Property Type: House
Land Size: 639 sqm approx
Agent Comments

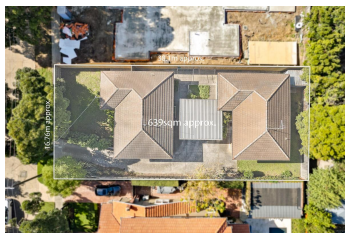

Comparable Properties

The estate agent or agent's representative reasonably believes that fewer than three comparable properties were sold within two kilometres of the property for sale in the last six months.

Account - Jellis Craig | P: 98305966